

Planning Permit No. C 939/30-A/B/2004  
**APPROVED**  
 SUBJECT TO THE CONDITIONS IN THIS OFFICE LETTER.  
 No. 16868  
 6.2.2004  
 FOR MEMBER SECRETARY  
 CHENNAI METROPOLITAN  
 DEVELOPMENT AUTHORITY  
 CHENNAI-600 008.

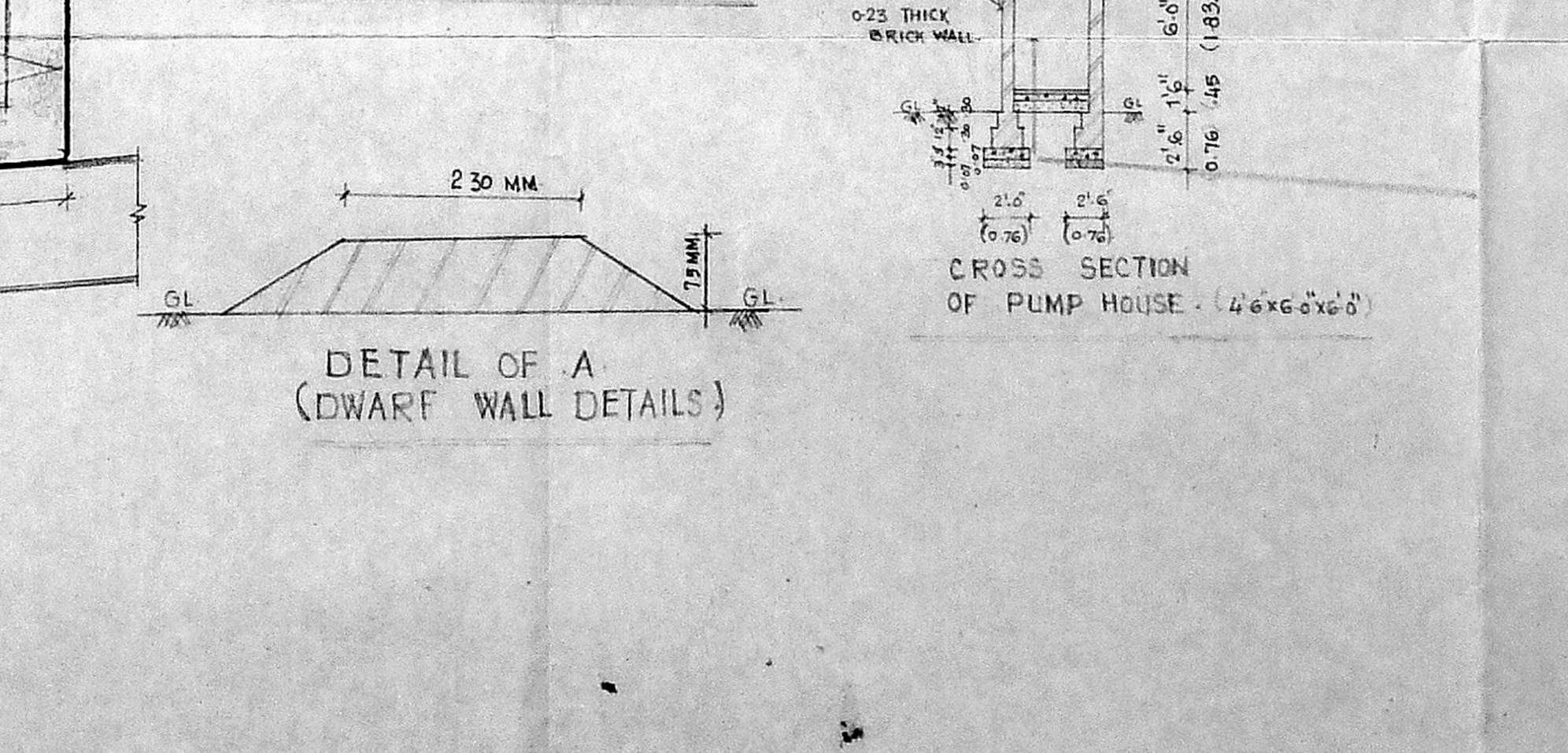
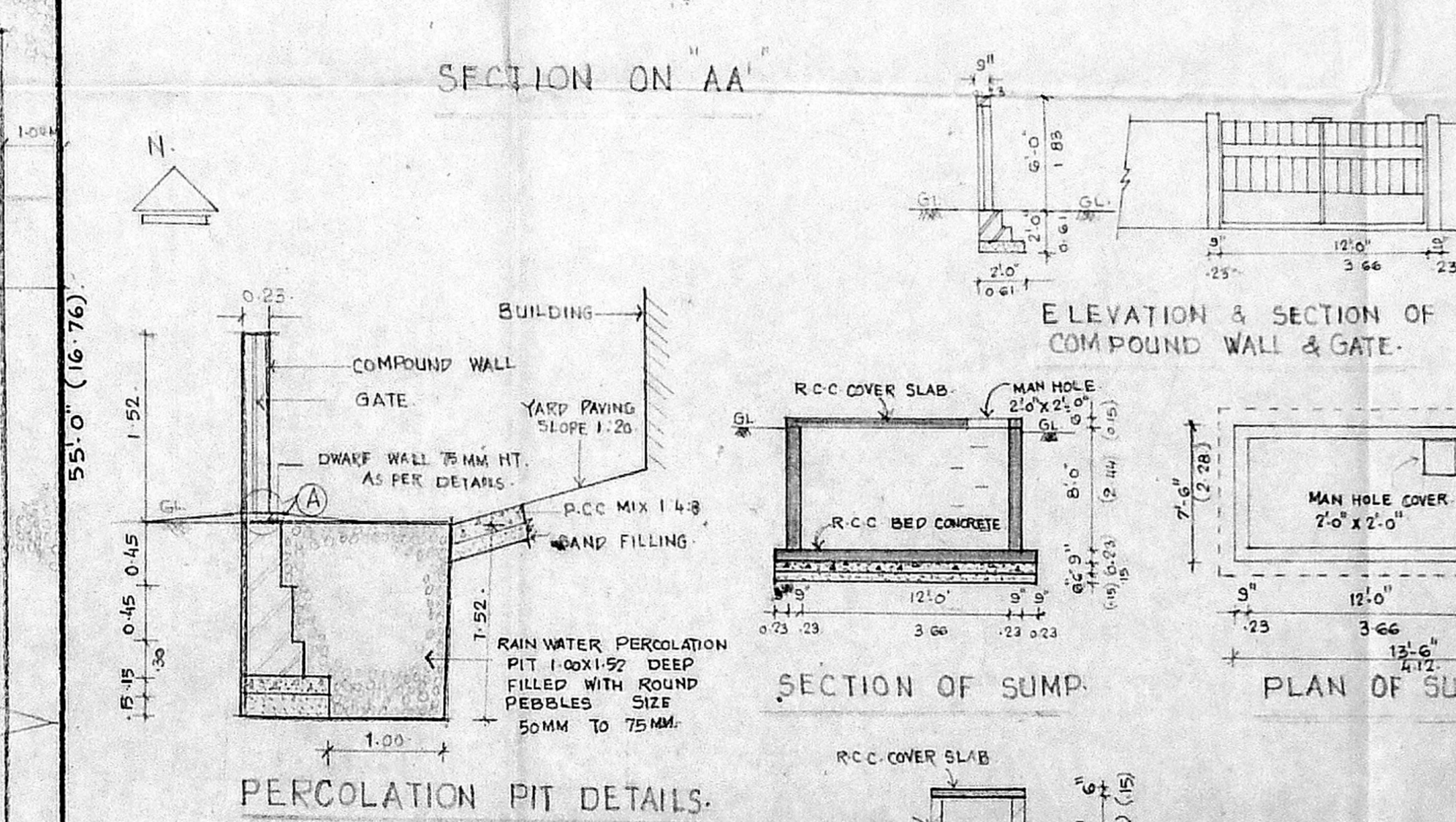
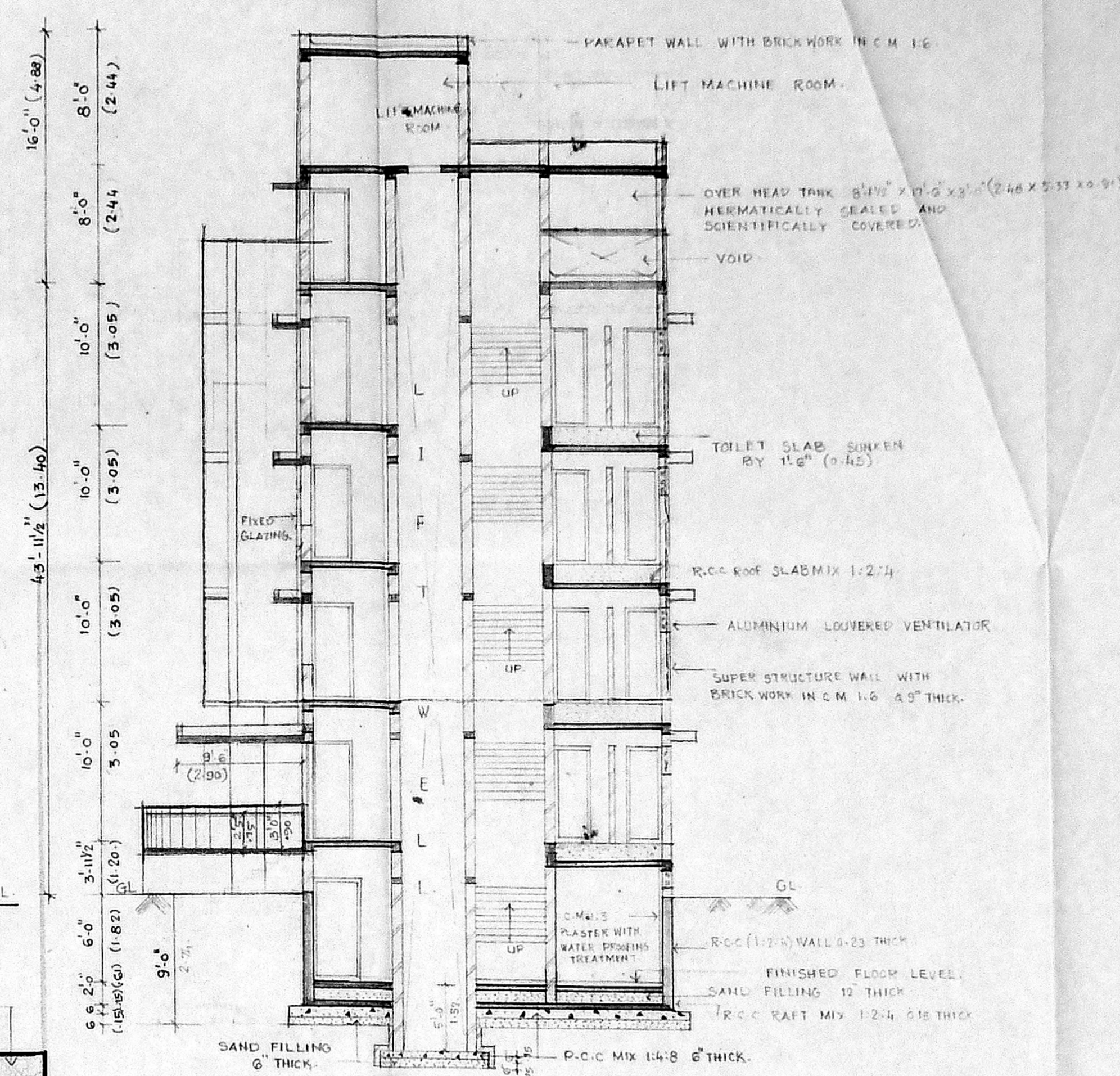

OFFICE COPY  
 PROPOSED ADDITIONAL CONSTRUCTION  
 OF TECHNOLOGY CENTRE FOR  
 CMPTA/INFORMATION INC  
 C. No. 24/16868/03  
 IN R.S. NO. 145/4 (Pt) EGMORE VILLAGE  
 SCHEMATIC  
 DOOR NO. 27, TAYLORS ROAD, 1/2  
 PART II  
 CHENNAI-10  
 A.P.  
 B.P.

NOTE  
 PROPOSAL EARLIER APPROVED BY CMPTA VIDE  
 LR NO. C4/24998/01 DATED 3-3-92  
 BY CORPORATION OF CHENNAI VIDE  
 BA NO. 136/92 DATED 24-4-92.

SCHEDULE OF JOINERIES.

RS	ROLLING SHUTTER	3.81 x 2.13
AD1	ALUMINIUM GLAZED DOOR	1.83 x 2.13
AD2	-DO-	1.07 x 2.13
D1	T.W. FLUSH DOOR	1.07 x 2.13
D2	-DO-	0.84 x 2.13
D3	-DO-	0.76 x 2.13
W1	ALUMINIUM GLAZED WINDOW	3.00 x 1.37
W2	-DO-	2.13 x 1.37
W3	-DO-	1.52 x 1.37
V1	ALUMINIUM LOUVERED VENTILATOR	2.52 x 1.30
V2	-DO-	2.13 x 0.30
V3	-DO-	1.22 x 0.30
V4	-DO-	2.13 x 0.61
FG1	FIXED GLAZING (ALUM.)	2.52 x 2.13
FG2	-DO-	1.52 x 1.37
FD	FRENCH DOOR	1.43 x 2.13
W4	ALUMINIUM GLAZED WINDOW	1.75 x 1.37
W5	-DO-	1.02 x 1.37

COLOUR CODE

EXISTING	[Symbol]
PROPOSED	[Symbol]
ROAD	[Symbol]
BOUNDARY	[Symbol]

SCALE 1:40 & 1:8.0  
 DATE 06-05-03  
 DRN C SANKAR.

SHEET NO. 1 OF 2

OWNERS SIGNATURE

TNF INC TN CHAPTER.  
 for TNF Inc. TN CHAPTER.  
 TRUSTEE  
 Trustee

ARCHITECT

PRASAD N. YADAV  
 NO. 7 ASHOKA  
 CHENNAI  
 PH. 2467 0511  
 PRASAD, N. YADAV  
 ARCHITECTS, PLANNERS, VALUERS  
 INTERIOR DESIGNERS & LICENSED SURVEYOR (D)  
 24, ASHOKA ROAD, ANNAMALAI, CHENNAI - 18  
 TEL: 4997134, 4670511, e-mail: pnc@yashoo.com

Planning Permit No. C/939/30-B/2004  
**APPROVED**  
 SUBJECT TO THE CONDITIONS IN THIS OFFICE LETTER.  
 No. CA 116/8/02 Date 6.2.04  
 FOR MEMBER SECRETARY  
 CHENNAI METROPOLITAN  
 DEVELOPMENT AUTHORITY  
 CHENNAI-600 098.

CMDA C/PP No. C.No. 1886/03  
 ASST. COMR. SECY. 11/3/04

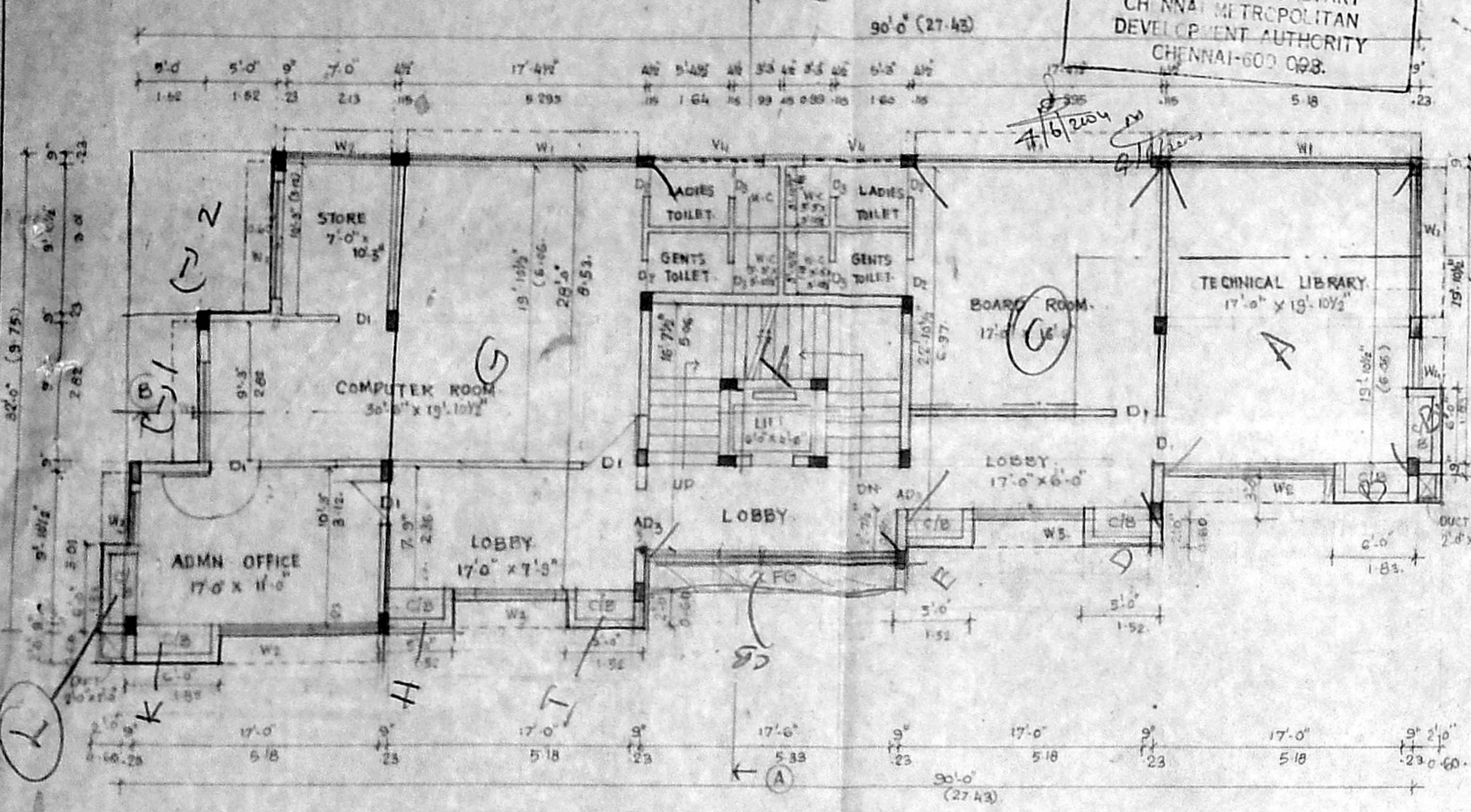

PROPOSED THIRD FLOOR PLAN.

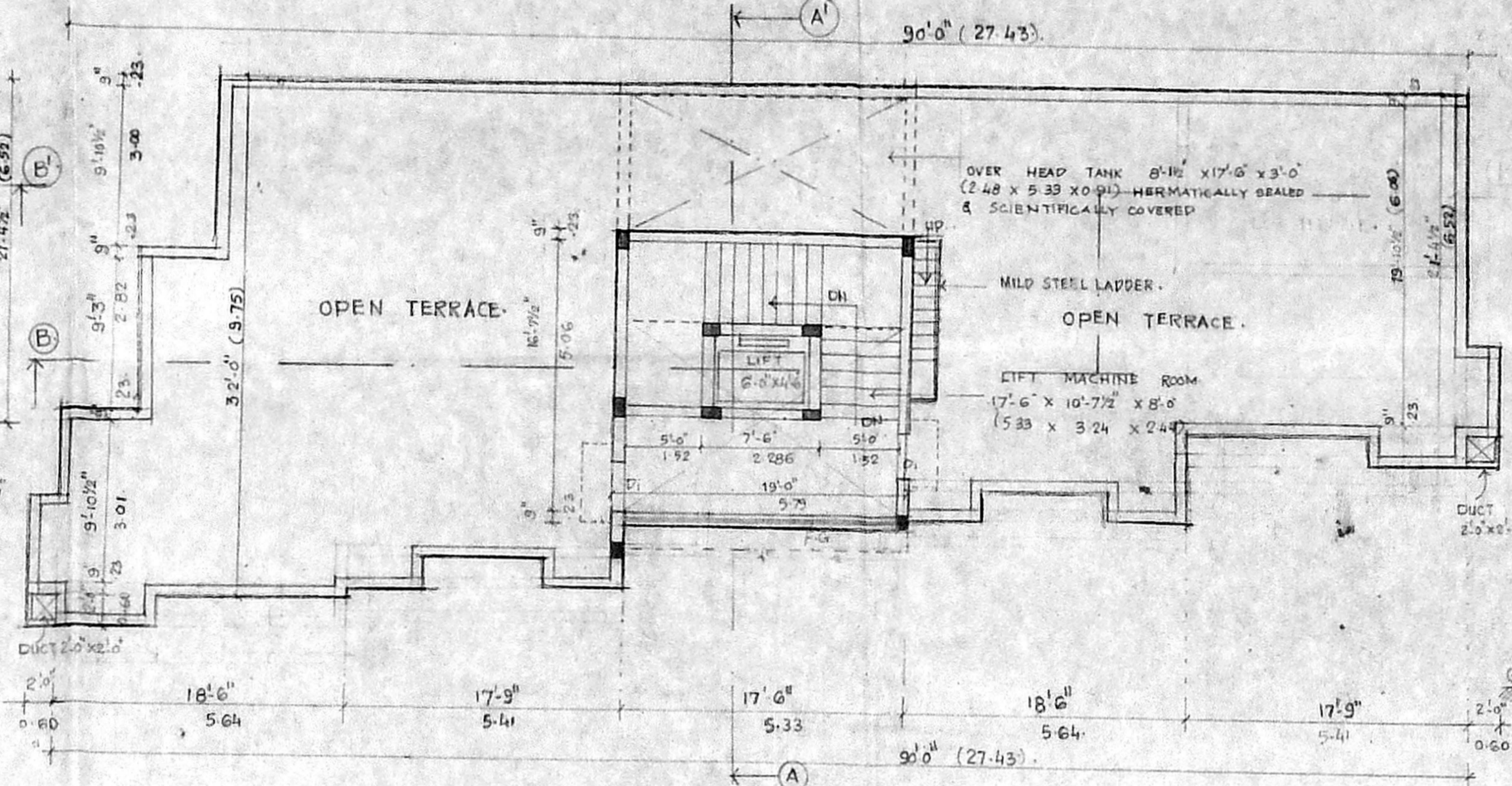

PROPOSED TERRACE FLOOR PLAN.

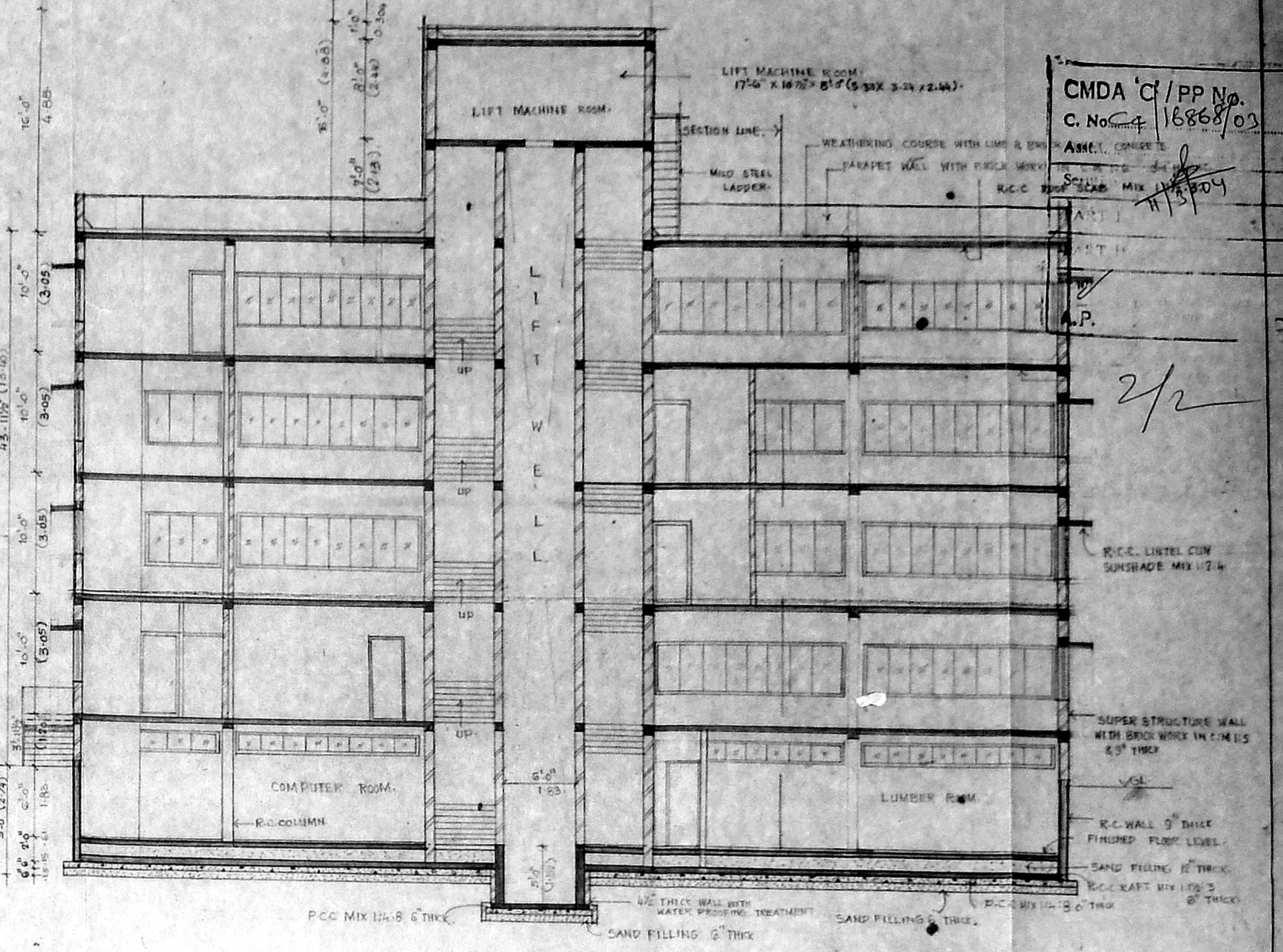

SECTION ON BB

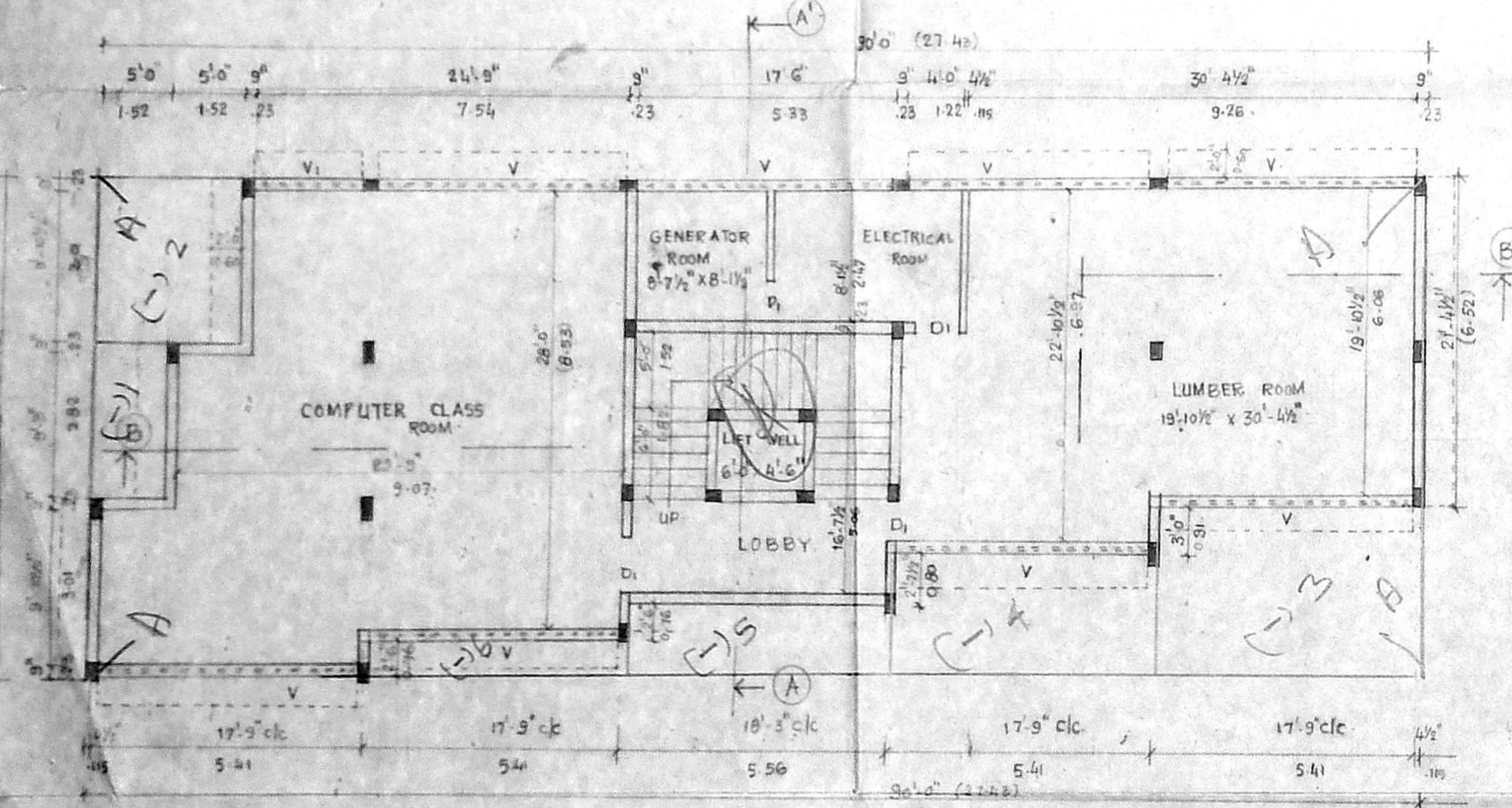

(EXISTING) BASEMENT FLOOR PLAN.

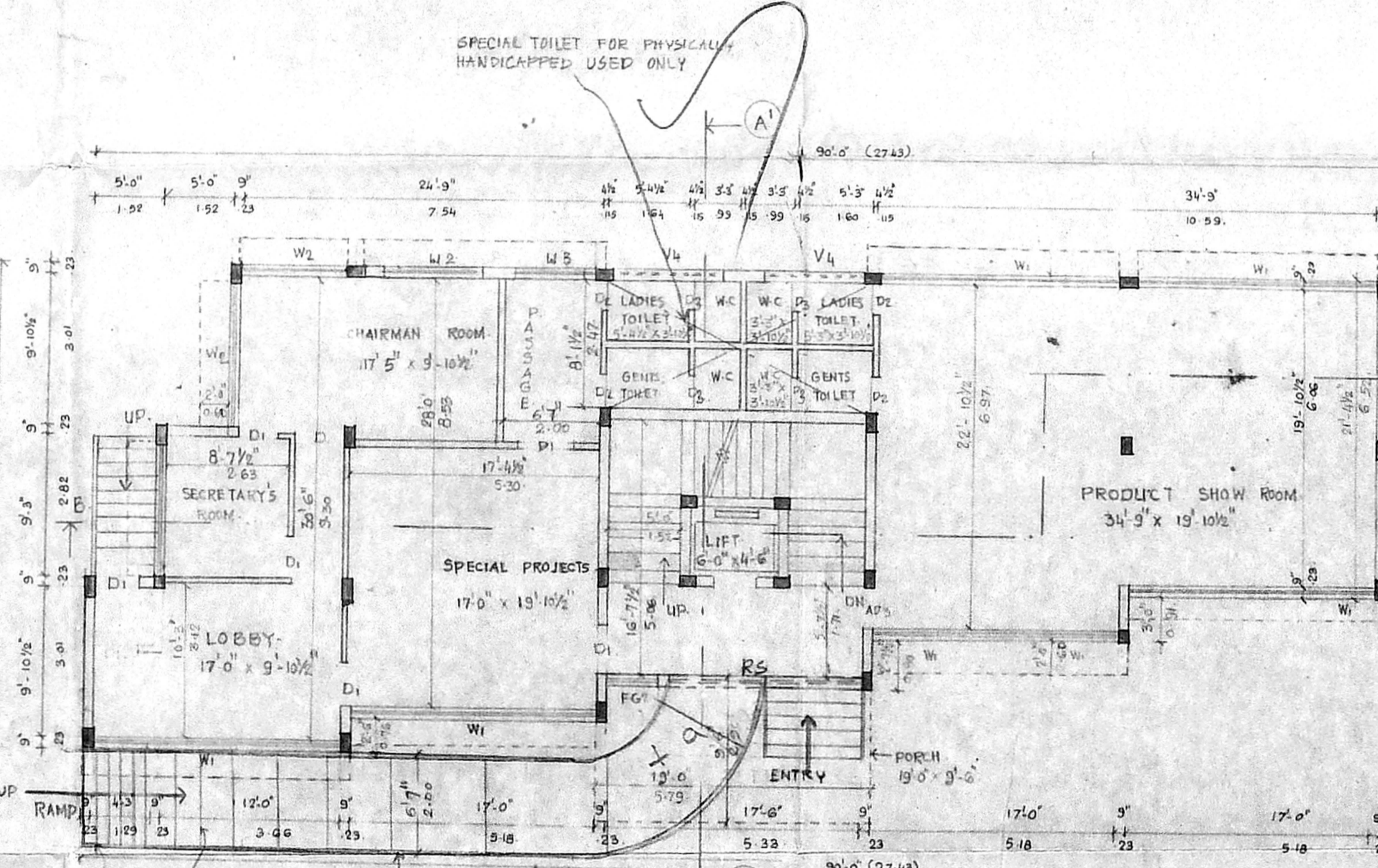

(EXISTING) GROUND FLOOR PLAN.

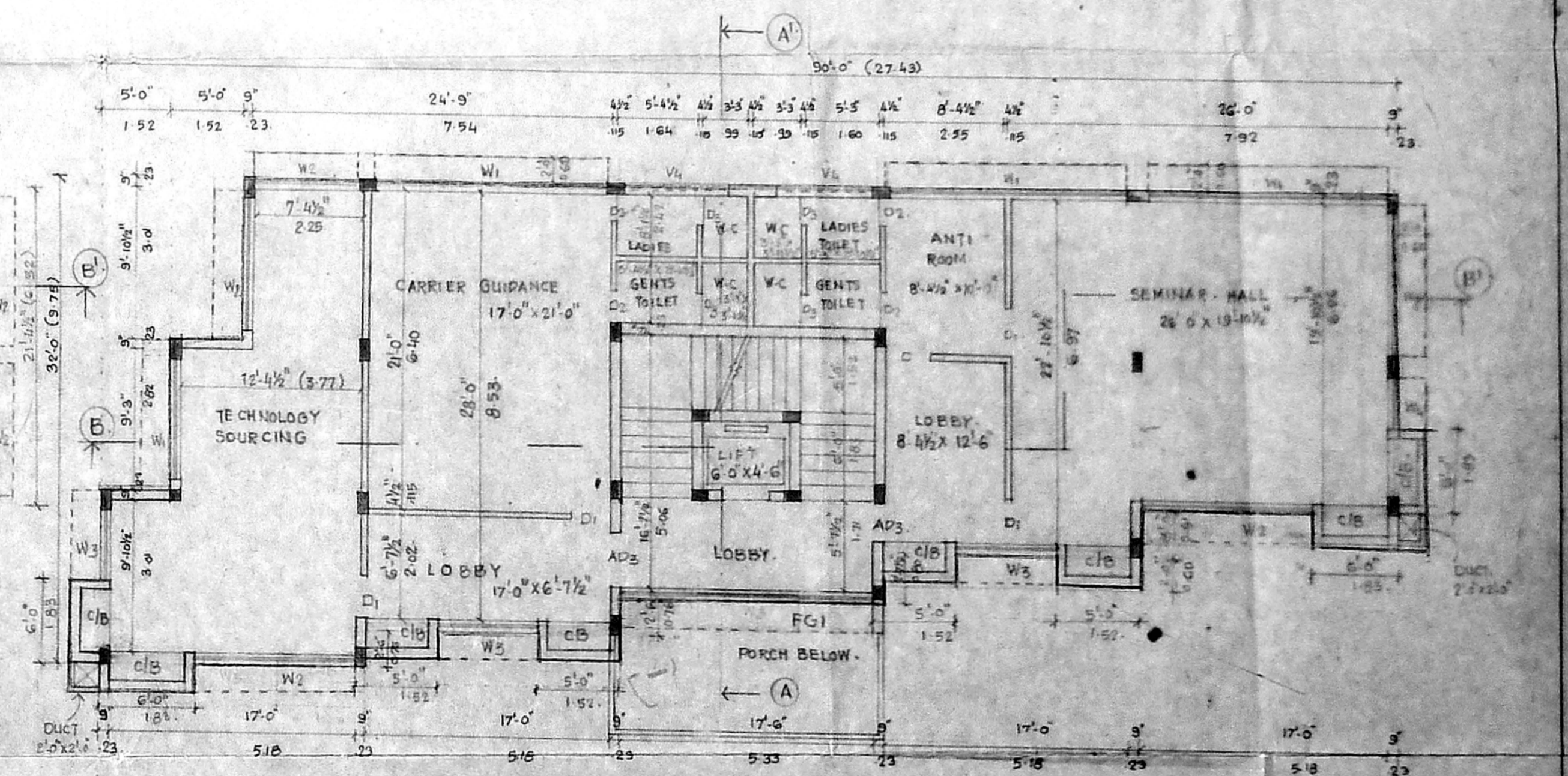

PROPOSED TYPICAL FLOOR PLAN. (FIRST FLOOR & SECOND FLOOR)

**PROPOSED ADDITIONAL CONSTRUCTION OF TECHNOLOGY CENTRE FOR M/S. TAMILNADU FOUNDATION INC IN R.S. NO 145/4(Pt) EGMORE VILLAGE DOOR NO. 27 TAYLORS ROAD CHENNAI 600 010.**

NOTE  
 PROPOSAL EARLIER APPROVED BY CMDA VIDE LT NO CH/2199/91 DT/3-3-92 BY CORPORATION OF CHENNAI VIDE B/A/136/92 DATED 24-4-92.

AREA STATEMENTS.		AREA IN SQ.M.
PLOT EXTENT		669.00
GROUND FLOOR AREA (EXISTING)		210.35
BASEMENT FLOOR AREA (EXISTING)		210.35
FIRST FLOOR AREA (PROPOSED)		218.52
SECOND FLOOR AREA (PROPOSED)		218.52
THIRD FLOOR AREA (PROPOSED)		218.52
TOTAL BUILT UP AREA.		1024.65
LESS NON FSI AREA IN BASEMENT.		(-91.46)
NETT BUILT UP AREA		933.19
TERRACE FLOOR AREA		21.96
F.S.I USED 933.19/669.00		1.4811
PLOT COVERAGE.		32.66%
NO. OF CAR PARKING REQUIRED		4 NOS.
NO. OF CAR PARKING PROVIDED		6 NOS.

COLOUR CODE	
EXISTING	[Symbol]
PROPOSED	[Symbol]
ROAD	[Symbol]
BOUNDARY	[Symbol]

SCALE 1"=8'0" (1:60)  
 DATE 5.5.08  
 PRN C. SANKAR

SHEET NO. 2 OF 2.

OWNERS SIGNATURE.  
 FOR TNE INC TN CHAPTER TRUSTEE

ARCHITECT.  
**PRASAD N. YADAV**  
 NO. 7, ASHOK ROAD, ALWARPET, CHENNAI 18. PH. 2439794, 2461480. FAX. 2439794. E-MAIL: prasadnyadav@yahoo.com